

Client: Temple Research Labs

Certified: 05/31/2026

This Certificate of Analysis certifies that the sample listed herein was tested by Kovera Labs using validated analytical methods and was found to meet the stated specifications at the time of analysis.

SAMPLE INFORMATION

Product	NAD+	Form	Lyophilized Powder
Batch	26128	Labeled Qty	500 mg
Mol. Formula	C21H27N7O14P2	CAS Number	53-84-9
Cap Color	Black	Crimp Color	Silver

TEST RESULTS

	REFERENCE STANDARD	RESULT
Purity	(>98%)	99.248% <input checked="" type="checkbox"/>
Net Content	(500mg ± 10%)	542.21 mg <input checked="" type="checkbox"/>
Identity Confirmation (LC-MS)	(NAD+)	NAD+ <input checked="" type="checkbox"/>

CHROMATOGRAM

Method: RP-HPLC | Column: C18 | Detection: DAD @ 260 nm

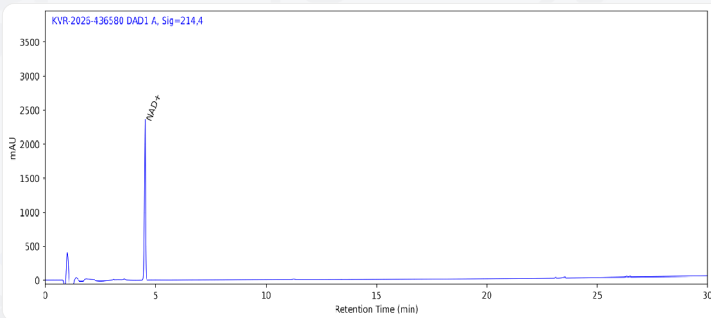
Lamar Arghandinal
 Lab Director

koveralabs.com/verify

 Report#: KVR-2026-436580
 Access Code: N9HLXDT

Client: Temple Research Labs

Certified: 05/31/2026

This Certificate of Analysis certifies that the sample listed herein was tested by Kovera Labs using validated analytical methods and was found to meet the stated specifications at the time of analysis.

SAMPLE INFORMATION

Product	CJC-1295 (No DAC)/Ipamorelin	Form	Lyophilized Powder
Batch	26128	Labeled Qty	10 mg
Cap Color	Black	Crimp Color	Silver

TEST RESULTS

	REFERENCE STANDARD	RESULT
Blend Avg Purity	(>98%)	99.631% <input checked="" type="checkbox"/>
Blend Avg Net Content	(10mg ± 10%)	11.61 mg <input checked="" type="checkbox"/>
Blend Identification (LC-MS)	(CJC-1295 (No DAC)/Ipamorelin)	CJC-1295 (No DAC)/Ipamorelin <input checked="" type="checkbox"/>

BLEND COMPONENT ANALYSIS

Component	Labeled	Measured
Ipamorelin	5 mg	5.64 mg
CJC-1295 (No DAC)	5 mg	5.97 mg

CHROMATOGRAM

Method: RP-HPLC | Column: C18 | Detection: DAD @ 214 nm

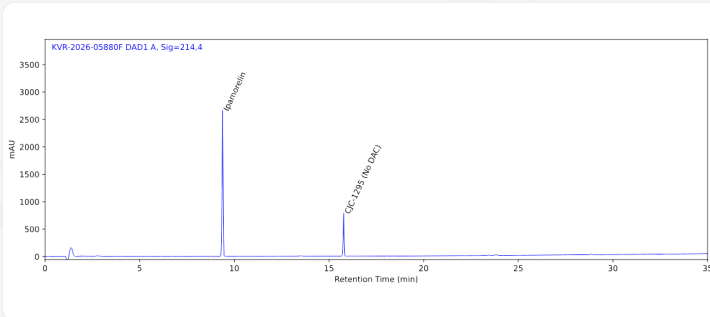



Client: Temple Research Labs

Certified: 05/31/2026

This Certificate of Analysis certifies that the sample listed herein was tested by Kovera Labs using validated analytical methods and was found to meet the stated specifications at the time of analysis.

SAMPLE INFORMATION

Product	GHK-Cu	Form	Lyophilized Powder
Batch	26128	Labeled Qty	100 mg
Mol. Formula	C14H24N6O4Cu	CAS Number	49557-75-7
Cap Color	Black	Crimp Color	Silver

TEST RESULTS

	REFERENCE STANDARD	RESULT
Purity	(>98%)	99.589% <input checked="" type="checkbox"/>
Net Content	(100mg ± 10%)	108.19 mg <input checked="" type="checkbox"/>
Identity Confirmation (LC-MS)	(GHK-Cu)	GHK-Cu <input checked="" type="checkbox"/>

CHROMATOGRAM

Method: RP-HPLC | Column: C18 | Detection: DAD @ 214 nm

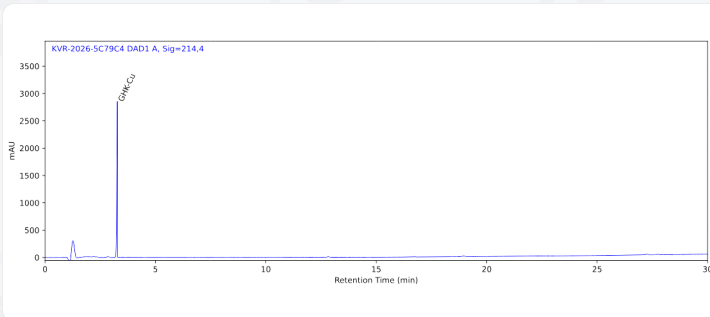

Lamar Arghandinal
Lab Director



koveralabs.com/verify

Report#: KVR-2026-5C79C4
Access Code: F043J4R

Client: Temple Research Labs

Certified: 05/31/2026

This Certificate of Analysis certifies that the sample listed herein was tested by Kovera Labs using validated analytical methods and was found to meet the stated specifications at the time of analysis.

SAMPLE INFORMATION

Product	Glow	Form	Lyophilized Powder
Batch	26128	Labeled Qty	70 mg
Cap Color	Black	Crimp Color	Silver

TEST RESULTS

	REFERENCE STANDARD	RESULT	
Blend Avg Purity	(>98%)	99.393%	✔
Blend Avg Net Content	(70mg ± 10%)	72.11 mg	✔
Blend Identification (LC-MS)	(Glow)	Glow	✔

BLEND COMPONENT ANALYSIS

Component	Labeled	Measured
BPC-157	10 mg	10.37 mg
TB-500	10 mg	10.26 mg
GHK-Cu	50 mg	51.48 mg

CHROMATOGRAM

Method: RP-HPLC | Column: C18 | Detection: DAD @ 214 nm

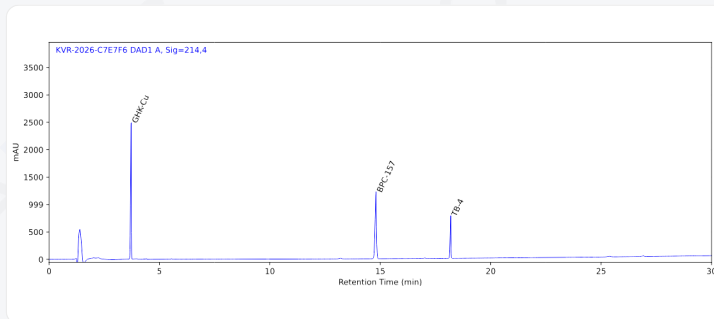

Client: Temple Research Labs

Certified: 05/31/2026

This Certificate of Analysis certifies that the sample listed herein was tested by Kovera Labs using validated analytical methods and was found to meet the stated specifications at the time of analysis.

SAMPLE INFORMATION

Product	Klow	Form	Lyophilized Powder
Batch	26128	Labeled Qty	80 mg
Cap Color	Black	Crimp Color	Silver

TEST RESULTS

	REFERENCE STANDARD	RESULT
Blend Avg Purity	(>98%)	99.562% <input checked="" type="checkbox"/>
Blend Avg Net Content	(80mg ± 10%)	85.03 mg <input checked="" type="checkbox"/>
Blend Identification (LC-MS)	(Klow)	Klow <input checked="" type="checkbox"/>

BLEND COMPONENT ANALYSIS

Component	Labeled	Measured
TB-500	10 mg	10.59 mg
BPC-157	10 mg	10.66 mg
KPV	10 mg	10.63 mg
GHK-Cu	50 mg	53.15 mg

CHROMATOGRAM

Method: RP-HPLC | Column: C18 | Detection: DAD @ 214 nm

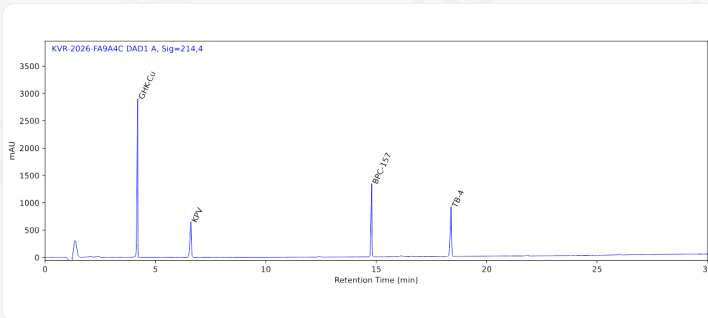



Client: Temple Research Labs

Certified: 05/31/2026

This Certificate of Analysis certifies that the sample listed herein was tested by Kovera Labs using validated analytical methods and was found to meet the stated specifications at the time of analysis.

SAMPLE INFORMATION

Product	MOTS-c	Form	Lyophilized Powder
Batch	26128	Labeled Qty	40 mg
Mol. Formula	C101H152N28O22S2	CAS Number	1627580-64-6
Cap Color	Black	Crimp Color	Silver

TEST RESULTS

	REFERENCE STANDARD	RESULT
Purity	(>98%)	99.837% <input checked="" type="checkbox"/>
Net Content	(40mg ± 10%)	43.16 mg <input checked="" type="checkbox"/>
Identity Confirmation (LC-MS)	(MOTS-c)	MOTS-c <input checked="" type="checkbox"/>

CHROMATOGRAM

Method: RP-HPLC | Column: C18 | Detection: DAD @ 214 nm

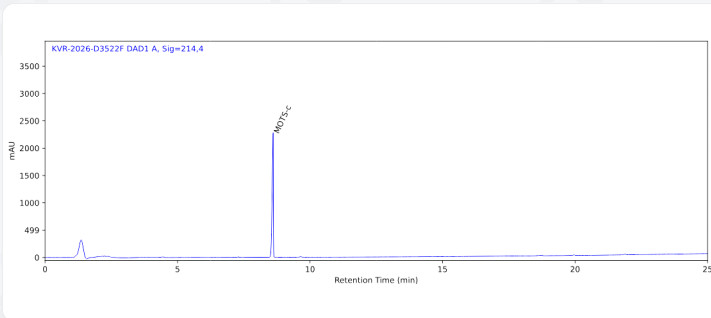

Lamar Arghandinal
Lab Director



koveralabs.com/verify

Report#: KVR-2026-D3522F
Access Code: PWIOS74

Client: Temple Research Labs

Certified: 05/31/2026

This Certificate of Analysis certifies that the sample listed herein was tested by Kovera Labs using validated analytical methods and was found to meet the stated specifications at the time of analysis.

SAMPLE INFORMATION

Product	Retatrutide	Form	Lyophilized Powder
Batch	26128	Labeled Qty	20 mg
Mol. Formula	C221H342N46O68	CAS Number	2381089-83-2
Cap Color	Black	Crimp Color	Silver

TEST RESULTS

	REFERENCE STANDARD	RESULT
Purity	(>98%)	99.109% <input checked="" type="checkbox"/>
Net Content	(20mg ± 10%)	21.42 mg <input checked="" type="checkbox"/>
Identity Confirmation (LC-MS)	(Retatrutide)	Retatrutide <input checked="" type="checkbox"/>

CHROMATOGRAM

Method: RP-HPLC | Column: C18 | Detection: DAD @ 214 nm

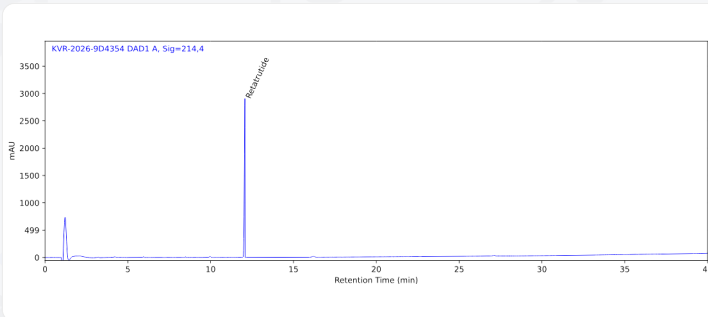
 Umar Arghandinal
 Lab Director

koveralabs.com/verify

 Report#: KVR-2026-9D4354
 Access Code: SDGQYIA

Client: Temple Research Labs

Certified: 05/31/2026

This Certificate of Analysis certifies that the sample listed herein was tested by Kovera Labs using validated analytical methods and was found to meet the stated specifications at the time of analysis.

SAMPLE INFORMATION

Product	BPC-157/TB-500	Form	Lyophilized Powder
Batch	26128	Labeled Qty	20 mg
Cap Color	Black	Crimp Color	Silver

TEST RESULTS

	REFERENCE STANDARD	RESULT
Blend Avg Purity	(>98%)	99.421% <input checked="" type="checkbox"/>
Blend Avg Net Content	(20mg ± 10%)	20.95 mg <input checked="" type="checkbox"/>
Blend Identification (LC-MS)	(BPC-157/TB-500)	BPC-157/TB-500 <input checked="" type="checkbox"/>

BLEND COMPONENT ANALYSIS

Component	Labeled	Measured
BPC-157	10 mg	10.22 mg
TB-500	10 mg	10.73 mg

CHROMATOGRAM

Method: RP-HPLC | Column: C18 | Detection: DAD @ 214 nm

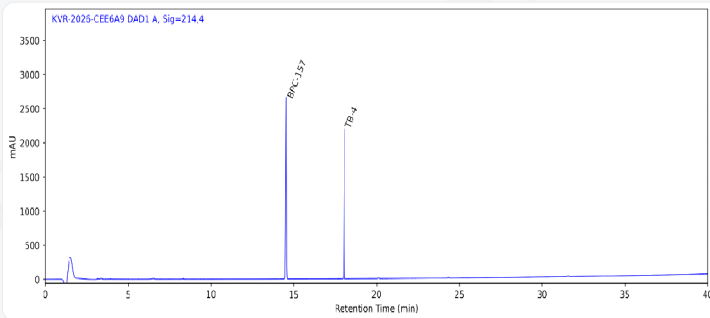

Client: Temple Research Labs

Certified: 05/31/2026

This Certificate of Analysis certifies that the sample listed herein was tested by Kovera Labs using validated analytical methods and was found to meet the stated specifications at the time of analysis.

SAMPLE INFORMATION

Product	Tesamorelin/Ipamorelin	Form	Lyophilized Powder
Batch	26128	Labeled Qty	10 mg
Cap Color	Black	Crimp Color	Silver

TEST RESULTS

	REFERENCE STANDARD	RESULT
Blend Avg Purity	(>98%)	99.224% <input checked="" type="checkbox"/>
Blend Avg Net Content	(10mg ± 10%)	11.53 mg <input checked="" type="checkbox"/>
Blend Identification (LC-MS)	(Tesamorelin/Ipamorelin)	Tesamorelin/Ipamorelin <input checked="" type="checkbox"/>

BLEND COMPONENT ANALYSIS

Component	Labeled	Measured
Ipamorelin	5 mg	5.79 mg
Tesamorelin	5 mg	5.74 mg

CHROMATOGRAM

Method: RP-HPLC | Column: C18 | Detection: DAD @ 214 nm

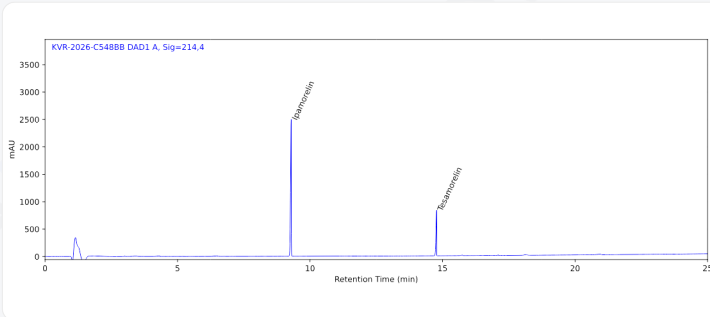

Client: Temple Research Labs

Certified: 05/31/2026

This Certificate of Analysis certifies that the sample listed herein was tested by Kovera Labs using validated analytical methods and was found to meet the stated specifications at the time of analysis.

SAMPLE INFORMATION

Product	Tirzepatide	Form	Lyophilized Powder
Batch	26128	Labeled Qty	20 mg
Mol. Formula	C225H348N48O68	CAS Number	2023788-19-2
Cap Color	Black	Crimp Color	Silver

TEST RESULTS

	REFERENCE STANDARD	RESULT
Purity	(>98%)	99.788% <input checked="" type="checkbox"/>
Net Content	(20mg ± 10%)	22.42 mg <input checked="" type="checkbox"/>
Identity Confirmation (LC-MS)	(Tirzepatide)	Tirzepatide <input checked="" type="checkbox"/>

CHROMATOGRAM

Method: RP-HPLC | Column: C18 | Detection: DAD @ 214 nm

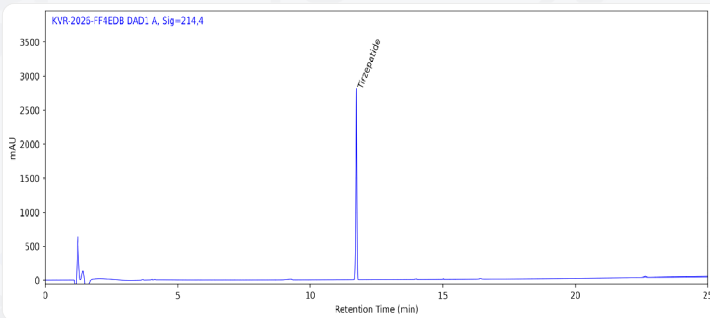

 Lab Director

koveralabs.com/verify

 Report#: KVR-2026-FF4EDB
 Access Code: W8VN0KP